

PLAT OF SURVEY
-OF-

LOTS 3 AND 4 IN BLOCK 5 IN SUNSET HILLS SUBDIVISION
IN SECTION 4, TOWN 1 NORTH, RANGE 17 EAST, TOWN OF
LINN, WALWORTH COUNTY, WISCONSIN.

SURVEY FOR: SCHMID REALTORS

"I hereby certify that I have surveyed the above described property and that the above map is a correct representation thereof and shows the size and location of the property, its exterior boundaries, the location of all visible structures and dimensions of all principal buildings thereon, boundary fences, apparent easements, roadways and encroachments, if any."

"This survey is made for the use of the present owners of the property, and those who purchase, mortgage, or guarantee the title thereto within one year from date hereof."

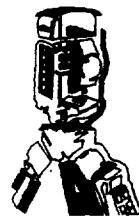

B.W. SURVEYING

412 N. PINE STREET
BURLINGTON, WI 53105
(414)-767-0225

SCALE 1" = 30'

○ SET IRON PIPE

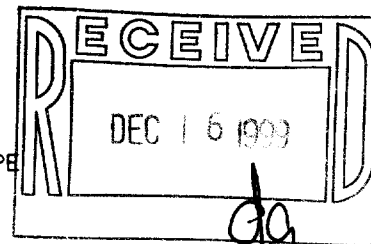

40' WIDE
SHADYSIDE DRIVE

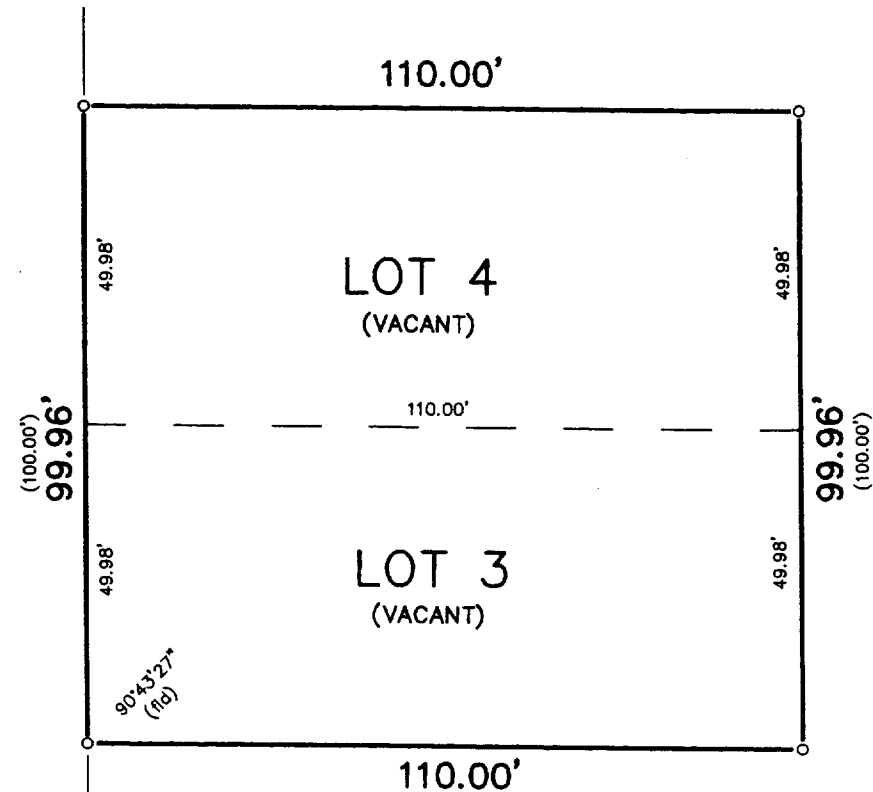

Franklin J. Lehman
FRANKLIN J. LEHMAN S-2211

5-19-99
DATE

4009
JOB NUMBER

ISH-58

117-1839